

1) Status of the notification

Final

2) Issuer

Name MITHRA PHARMACEUTICALS  
Identification number 0466-526-646

3) Reason for the notification

Acquisition or disposal of voting securities or voting rights  
Downward crossing of the lowest threshold

4) Notification by

A parent undertaking or a controlling person

5) Persons subject to the notification requirement

Name	Address (for legal entities)
The Goldman Sachs Group, Inc.	Corporation Trust Center, 1209 Orange Street, Wilmington, DE 19801, USA

6) Persons that dispose of voting rights (only to be filled in if art. 7 of the Law applies)

Name	Address (for legal entities)

Please continue entering the information in **part II** concerning the persons referred to in Sections 5 and 6

Part II

7) Date on which the threshold is crossed

25/04/2022 (DD/MM/YYYY)

8) Threshold that is crossed (in %)

3

If the holding has fallen below the lowest threshold, you have the option of not entering any numbers in Section 10

9) Denominator

45,360,334

Please enter the denominator before filling in the data

10) Notified details

A) Voting rights	Previous notification # of voting rights	After the transaction			
		# of voting rights		% of voting rights	
Holders of voting rights		Linked to securities	Not linked to the securities	Linked to securities	Not linked to the securities
The Goldman Sachs Group, Inc.	0				
Goldman Sachs International	317,081				
Goldman Sachs & Co. LLC	326,457				

Goldman Sachs Bank Europe SE	11,603				
Goldman Sachs Asset Management, L.P.	1,383				
Subtotal	656,524				
<b>TOTAL</b>		<b>0</b>	<b>0</b>	<b>0.00%</b>	<b>0.00%</b>

-  
-  
+

**i** Start with "groups" of holders. Add subtotals with  $\Sigma$ , and then finish with the persons who are "alone".  
For groups, start with the ultimate controlling natural person or legal entity.  
The totals, subtotals and % will be updated once you have clicked on **<CALCULATE>**.

B) Equivalent financial instruments		After the transaction				
Holders of equivalent financial instruments	Type of financial instrument	Expiration date	Exercise period or date	# of voting rights that may be acquired if the instrument is exercised	% of voting rights	Settlement
<b>TOTAL</b>				<b>0</b>	<b>0.00%</b>	

**i** The totals will be updated once you have clicked on **<CALCULATE>**

<b>TOTAL (A &amp; B)</b>		<b># of voting rights</b>	<b>% of voting rights</b>
	<b>CALCULATE</b>	<b>0</b>	<b>0.00%</b>

11) Full chain of controlled undertakings through which the holding is effectively held, if applicable

Please refer to Annexure - Structure Chart

12) In case of proxy voting for only one GM

Holder  will cease to hold / will hold again  0 voting rights as of  (DD/MM/YYYY)

13) Additional information

Done at  Warsaw

On  27/04/2022 (DD/MM/YYYY)

Name & capacity  Andrzej Szyszka, Executive Director

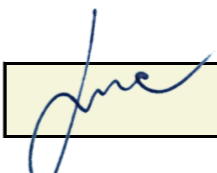
Signature  

Chain of Controlled Undertakings:

- GOLDMAN SACHS INTERNATIONAL IS CONTROLLED BY GOLDMAN SACHS GROUP UK LIMITED WHICH IS CONTROLLED BY GOLDMAN SACHS (UK) L.L.C. WHICH IS CONTROLLED BY THE GOLDMAN SACHS GROUP, INC.
- GOLDMAN SACHS ASSET MANAGEMENT, L.P. IS CONTROLLED BY GSAM HOLDINGS LLC WHICH IS CONTROLLED BY THE GOLDMAN SACHS GROUP, INC.
- GOLDMAN SACHS & CO. LLC IS CONTROLLED BY THE GOLDMAN SACHS GROUP, INC.
- GOLDMAN SACHS BANK EUROPE SE IS CONTROLLED BY GOLDMAN SACHS BANK USA WHICH IS CONTROLLED BY THE GOLDMAN SACHS GROUP, INC.

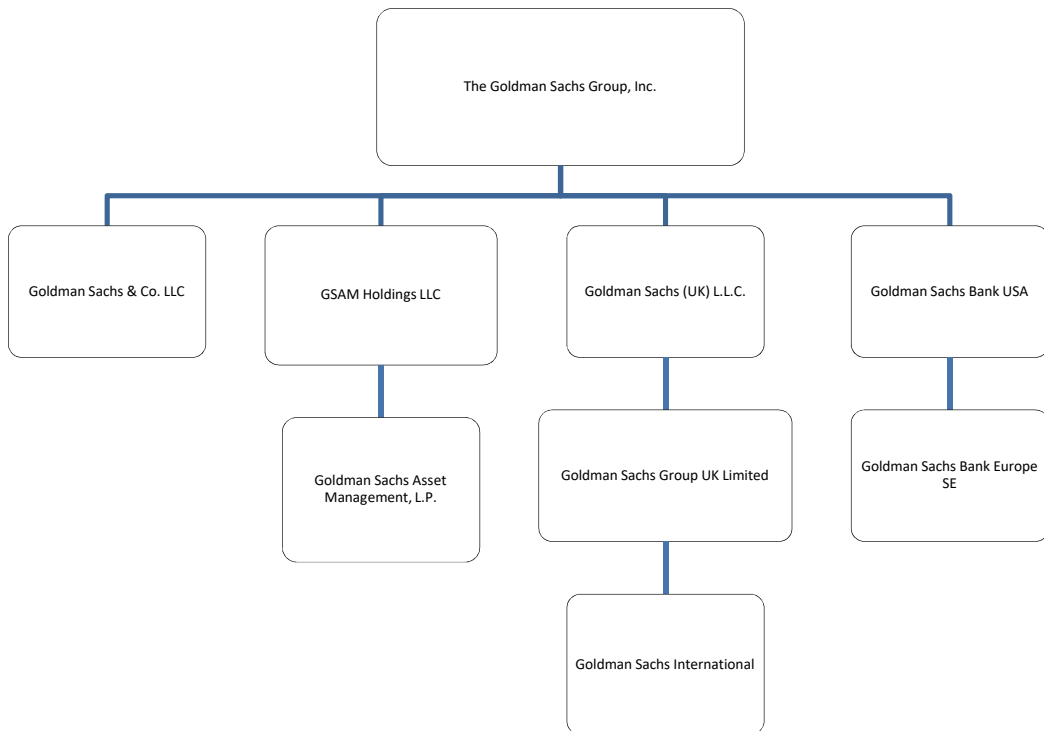

Note: The above structure chart reflecting the chain of controlled undertakings is based on voting rights only. For the purpose of aggregation and representation, only entities that have more than 50% of the voting shares are regarded as a controlled undertaking under the substantial shareholder disclosure rules. The structure chart comprises only GS entities which are part of the notification.